

1/15 SKY 01/116
CHATTANOOGA SYMPHONY ASSOCIATION
730 CHERRY STREET
CHATTANOOGA, TENN. 37402

TOUTE REPRODUCTION
PAR L'AUTOGRAPHIE OU LA
COPIE SERA RIGOREUSE-
MENT POURSUIVIE.

LE CARNAVAL DES ANIMAUX

2^d VIOLON

G. SAINT-SAËNS

N° 1

Marche Royale du Lion

Allegro non troppo $\text{♩} = 108$

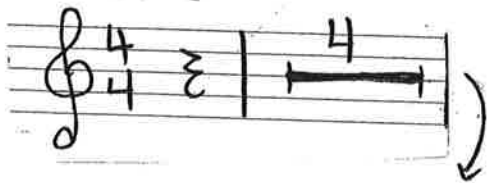

- Measure 5: *ff*, *von*, *V*
- Measure 11: *V*, *^*, *V*
- Measure 17: *V*, *^*, *2*, *1er Piano*
- Measure 24: *von pizz.*, *1er Piano*, *von arco*, *3*, *von pizz.*, *3*
- Measure 36: *von arco*, *3*, *f*, *2*, *ff*
- Measure 45: *1*, *ff*, *V*, *V*
- Measure 52: *^*, *2*, *ff*

12

2

2^d VIOLON

N^o 2

Poules et Coqs

Allegro

1^{er} von von von

1 2 1 2 1 2 1 2

1 2 1 2 1 2 1 2

Alto von

p en trainant

5 3 9

N^o 4

Tortues

Andante maestoso

1^{er} Piano

von V

pp

V

Rit.

V

D. & F. 10,155

No 5 Elephant - use string quintet parts

N° 8 Personnages à longues oreilles

Tempo ad lib.

No 9 Cuckoo in the deep woods

Andante

N° 10

Volière

Moderato grazioso

No 13 the swan.

Andante grazioso

Nº 14

Molto allegro

Final^v

II b

5 *p* *v* *dr*

* 7

* 9 *v*

10 *8* *v*